

Proposed plan showing the additional construction in ground floor and first floor of plot No 5 in 75/1, 76/1 & 76/2 at Rajewari Nagar, Ullagaram Village No.135 Saidapet Taluk, Chinglepet District for Mr. T.T. Devadoss Gandhi

Planning Permit No. A/1654/92
APPROVED
 SUBJECT TO THE CONDITIONS IN THIS OFFICE LETTER.
 No. A2/20890/2 10/3
 FOR MEMBER SECRETARY
 MADRAS METROPOLITAN
 DEVELOPMENT AUTHORITY
 MADRAS - 600 006

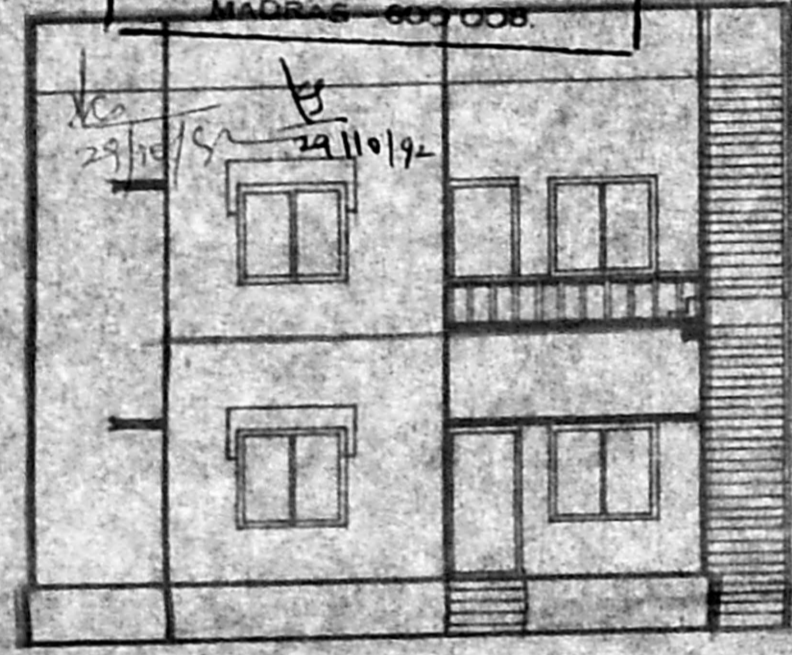

FRONT ELEVATION

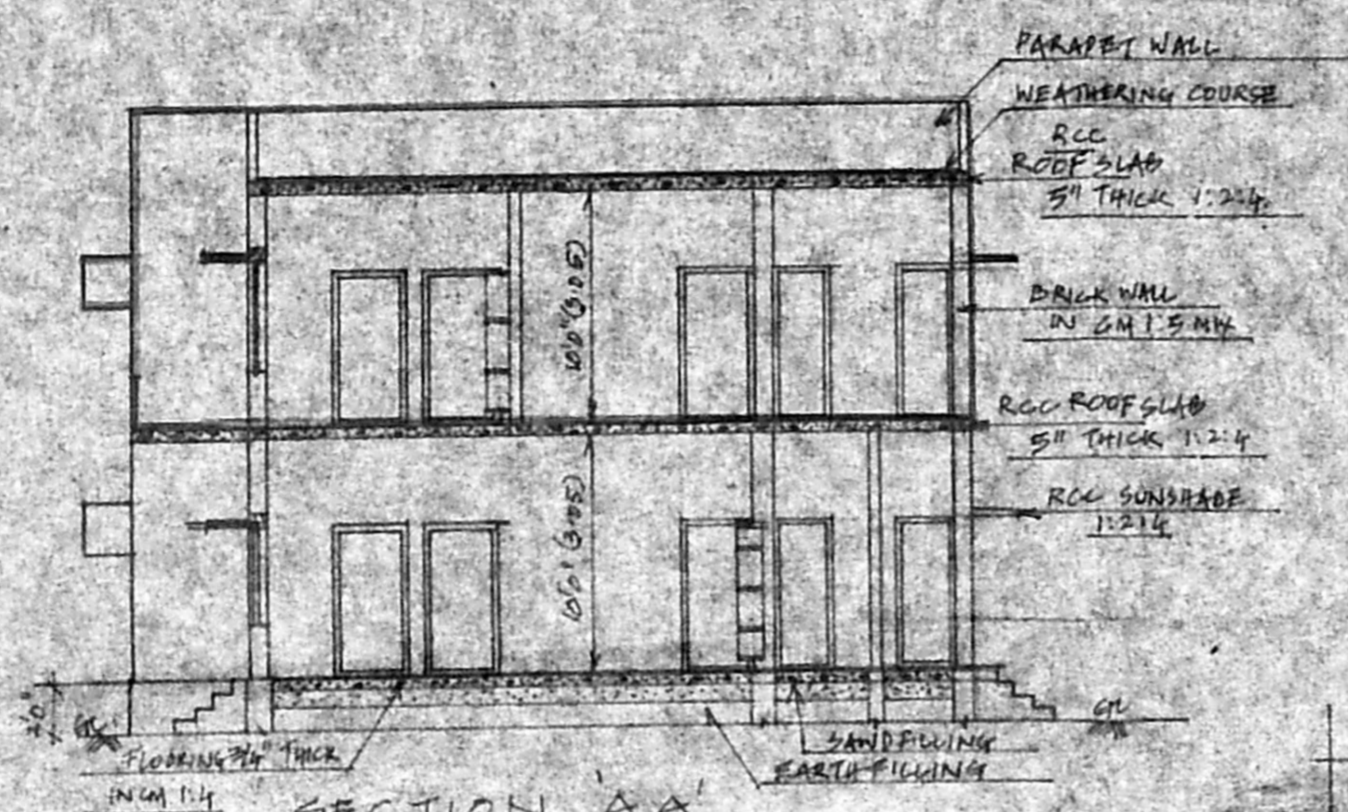

SECTION AA

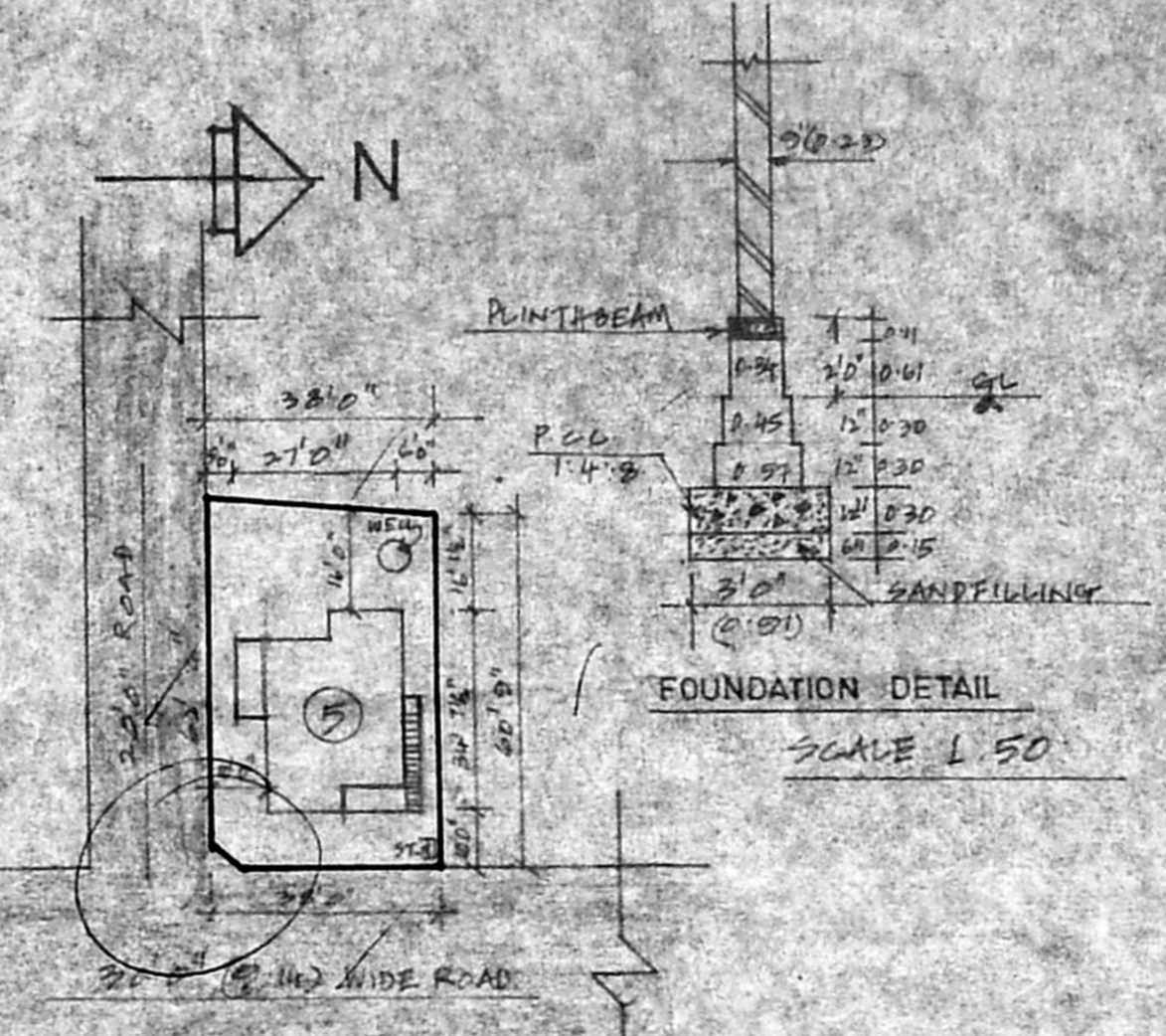

FOUNDATION DETAIL
SCALE 1:50

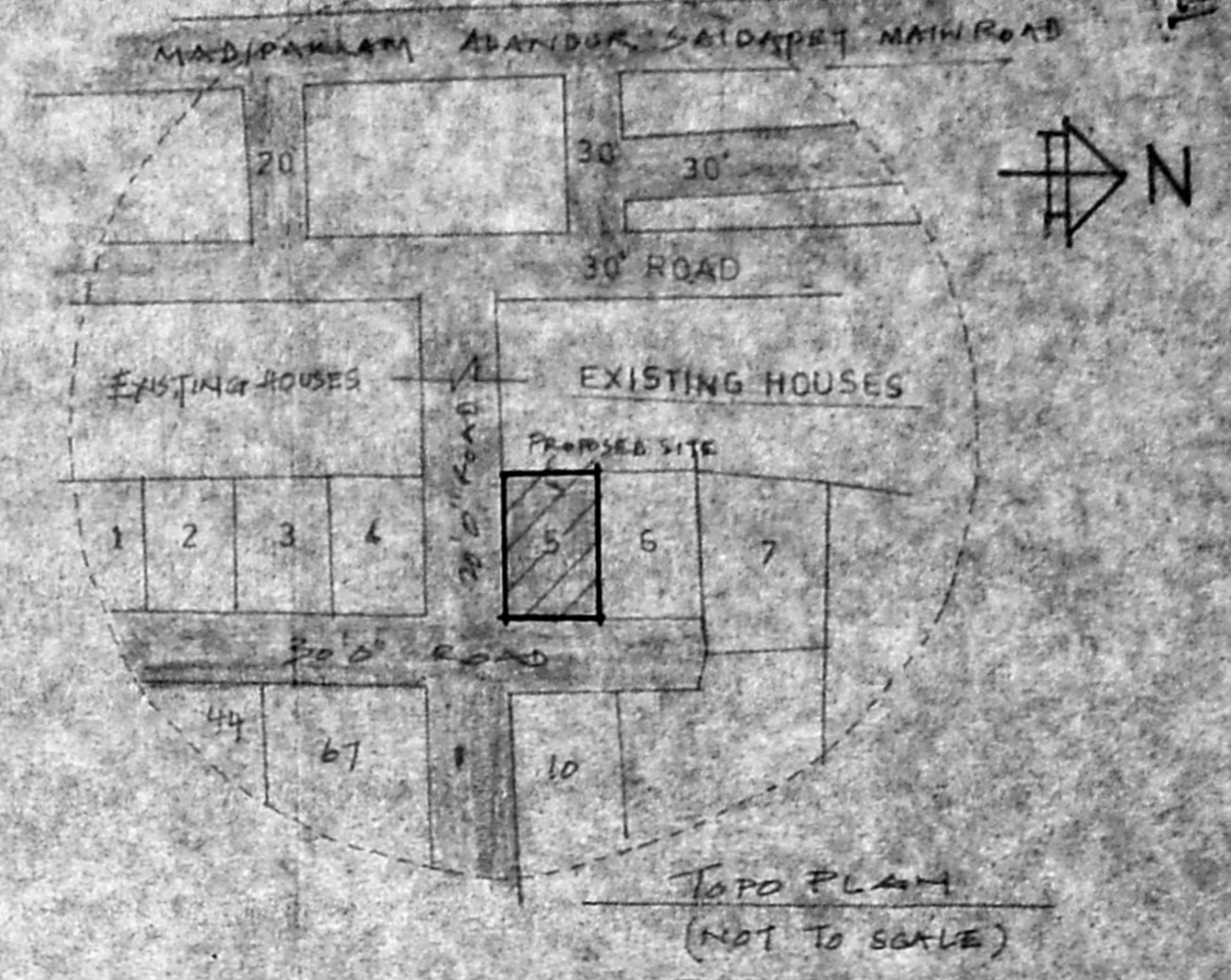

SITE PLAN
SCALE 1:100

JOINERY DETAILS		
D	DOOR	33x66 (0.31x2.0)
D1	DOOR	30x66 (0.31x2.0)
D2	DOOR	26x60 (0.76x1.83)
W	WINDOW	46x40 (1.49x1.33)
W1	WINDOW	30x40 (0.91x1.22)
J	JALY	20x30 (0.61x0.91)
V	VENTILATOR	30x20 (0.91x0.61)

STAIR RISE 7"(0.17), TREAD 9"(0.23)

LEGEND

- PROPOSED/ADDITION
- ROAD
- BOUNDARY

AREA STATEMENT

1. PLOT AREA 2341.75sq ft 217.63sq m
2. EXISTING GROUND FLOOR PLINTH AREA 667.5sq ft 62sq m
3. ADDITIONAL CONSTRUCTION 110.16sq ft 10.24sq m
 - (1) GROUND FLOOR
 - (2) FIRST FLOOR 771.4sq ft 72.33sq m

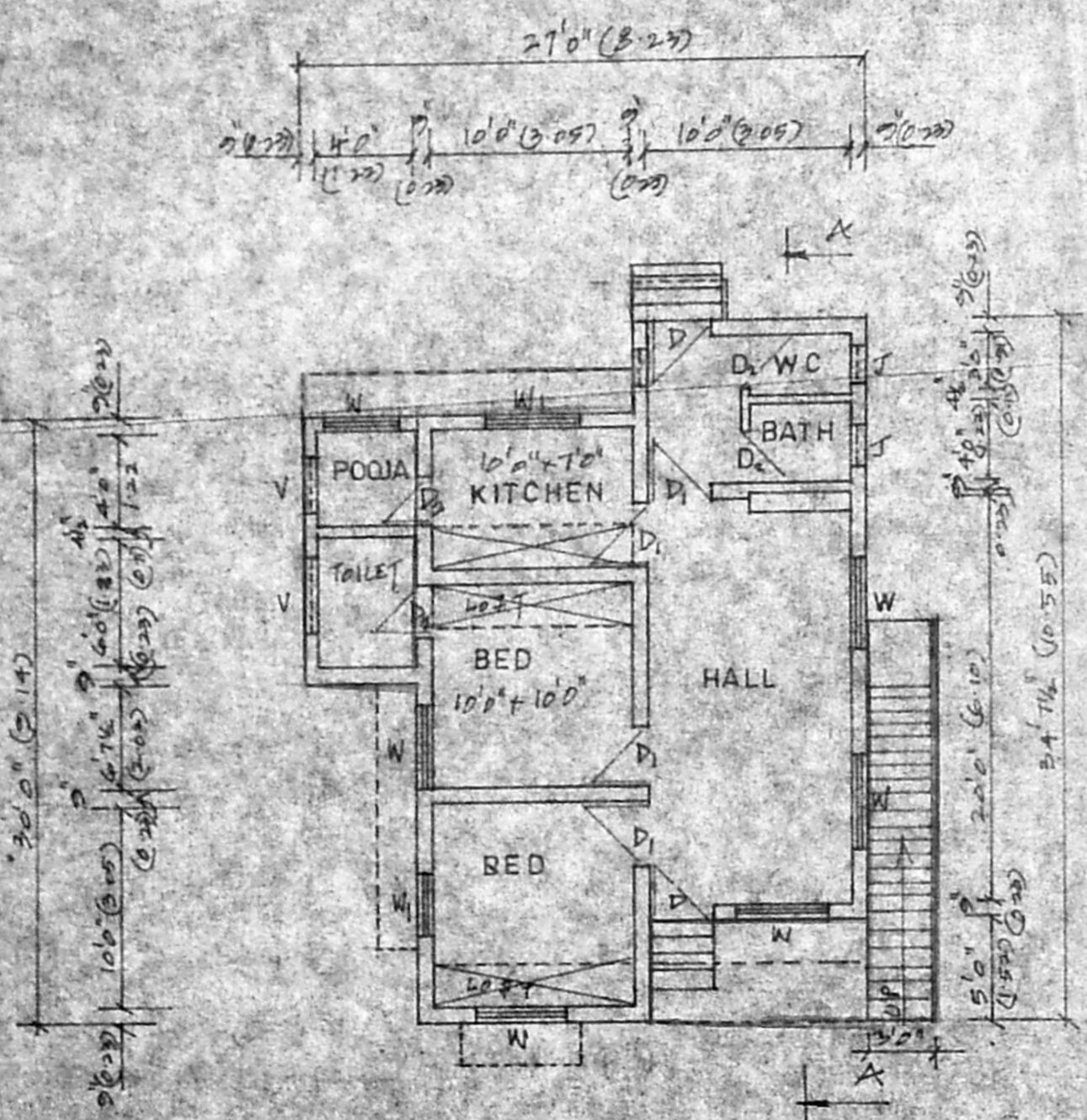

GROUND FLOOR PLAN

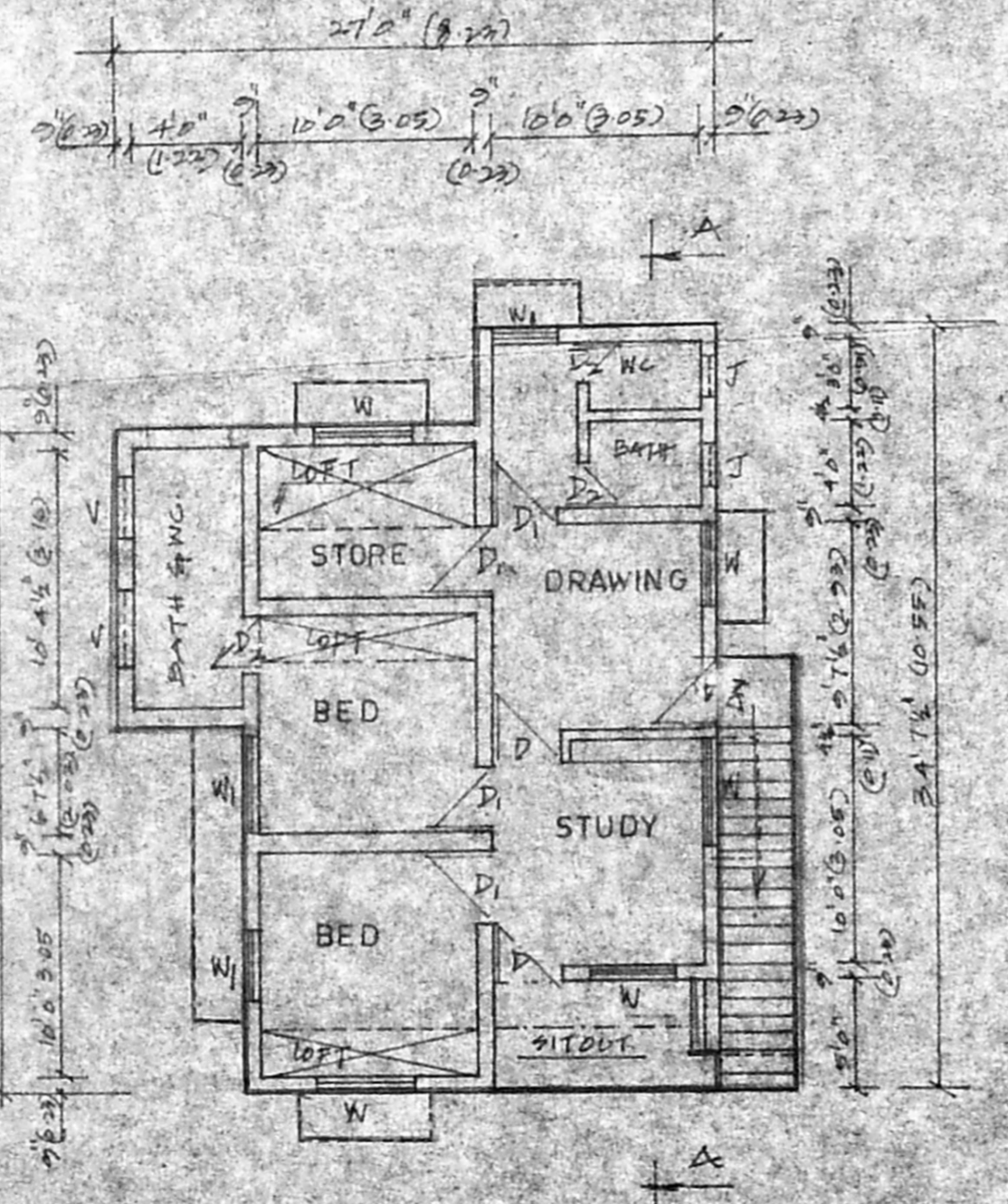

FIRST FLOOR PLAN

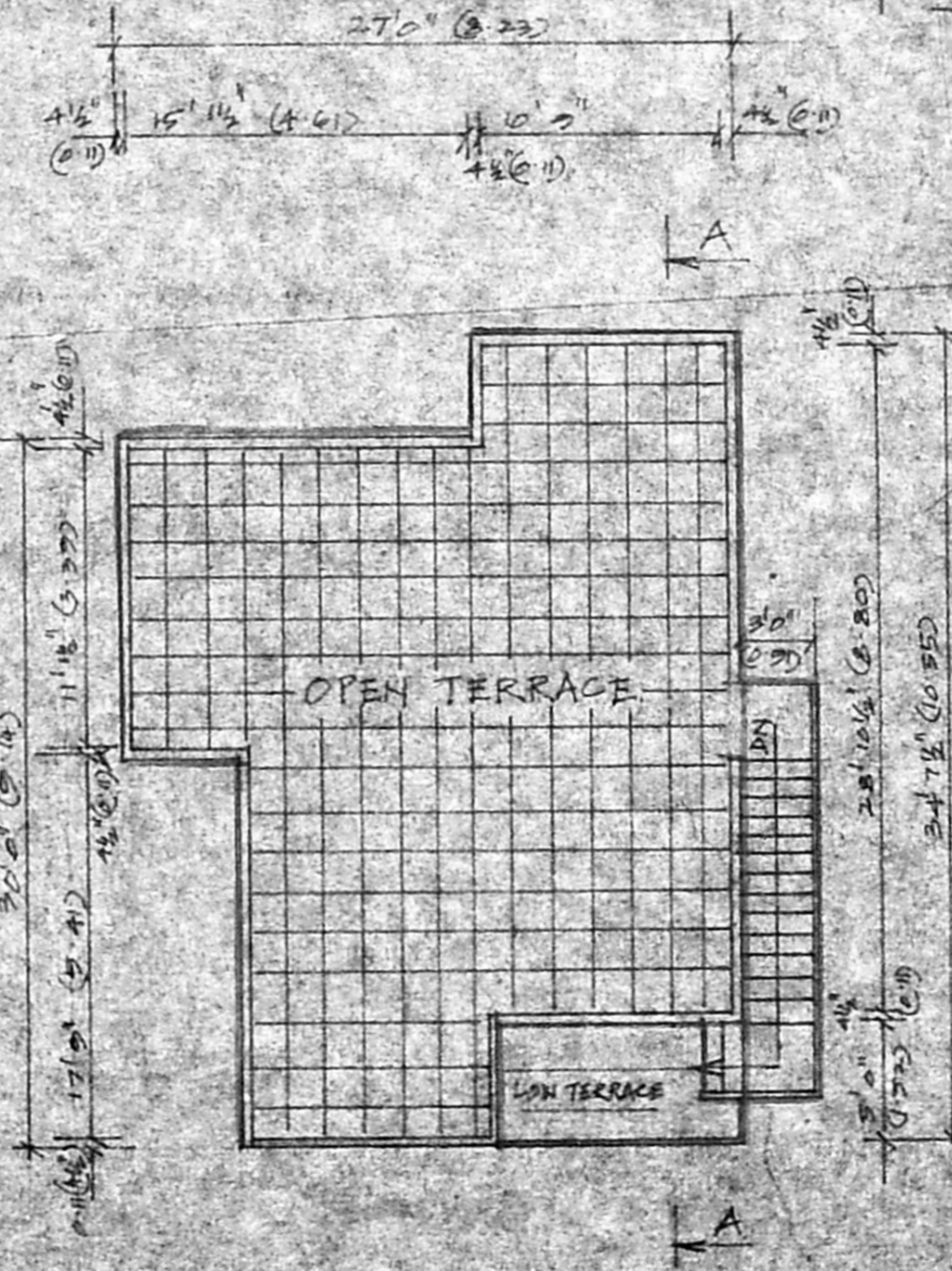

OPEN TERRACE PLAN

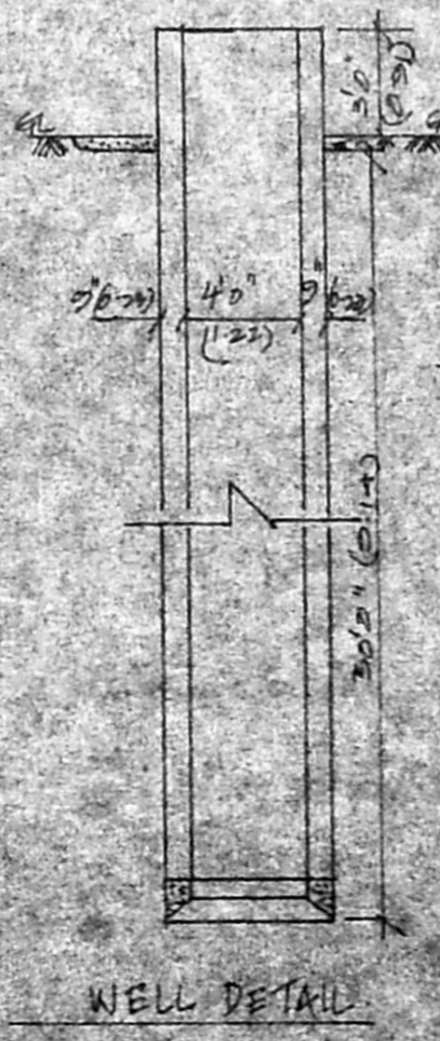

WELL DETAIL

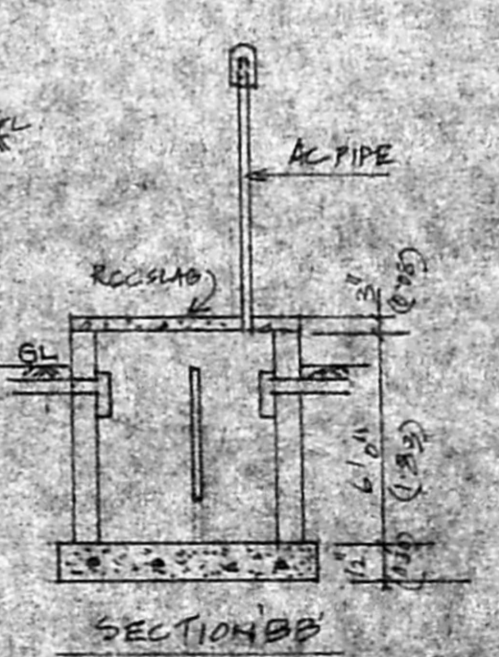

SECTION BB

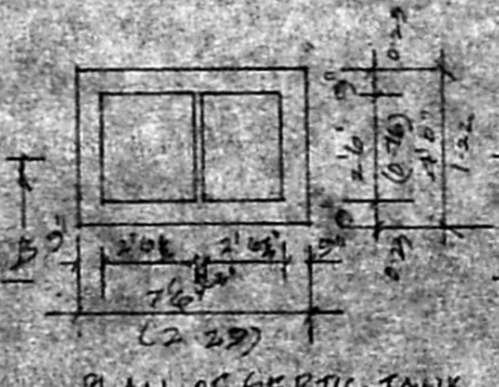

PLAN OF SEPTIC TANK

(Signature)
 Ref: 2350622
 A. J. Shyam Kumar,
 LICENSED SURVEYOR
 AT ANDU IN LIC. CITY
 10, LINGEL COMPLEX
 AND S. W. R. MAIN ROAD
 VELACHERY, MADRAS-22

LICENSED SURVEYOR

(Signature)
 OWNER